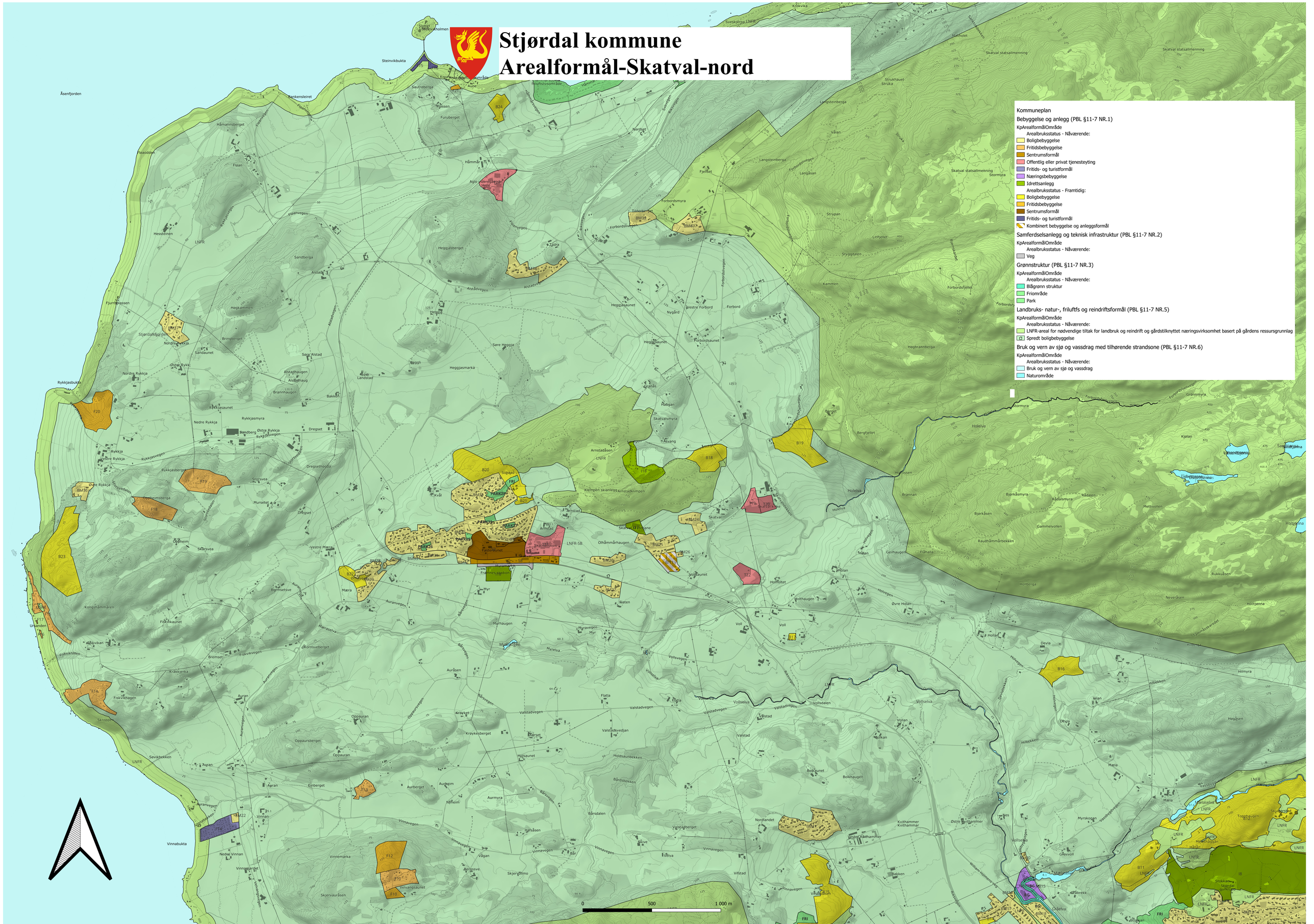Stjørdal kommune
Arealformål-Skatval-nord